

ZIMBABWE

Examinations Fees For Private Candidates May / June 2021 Series

16 CORK ROAD
BELGRAVIA
HARARE
04-701658/62

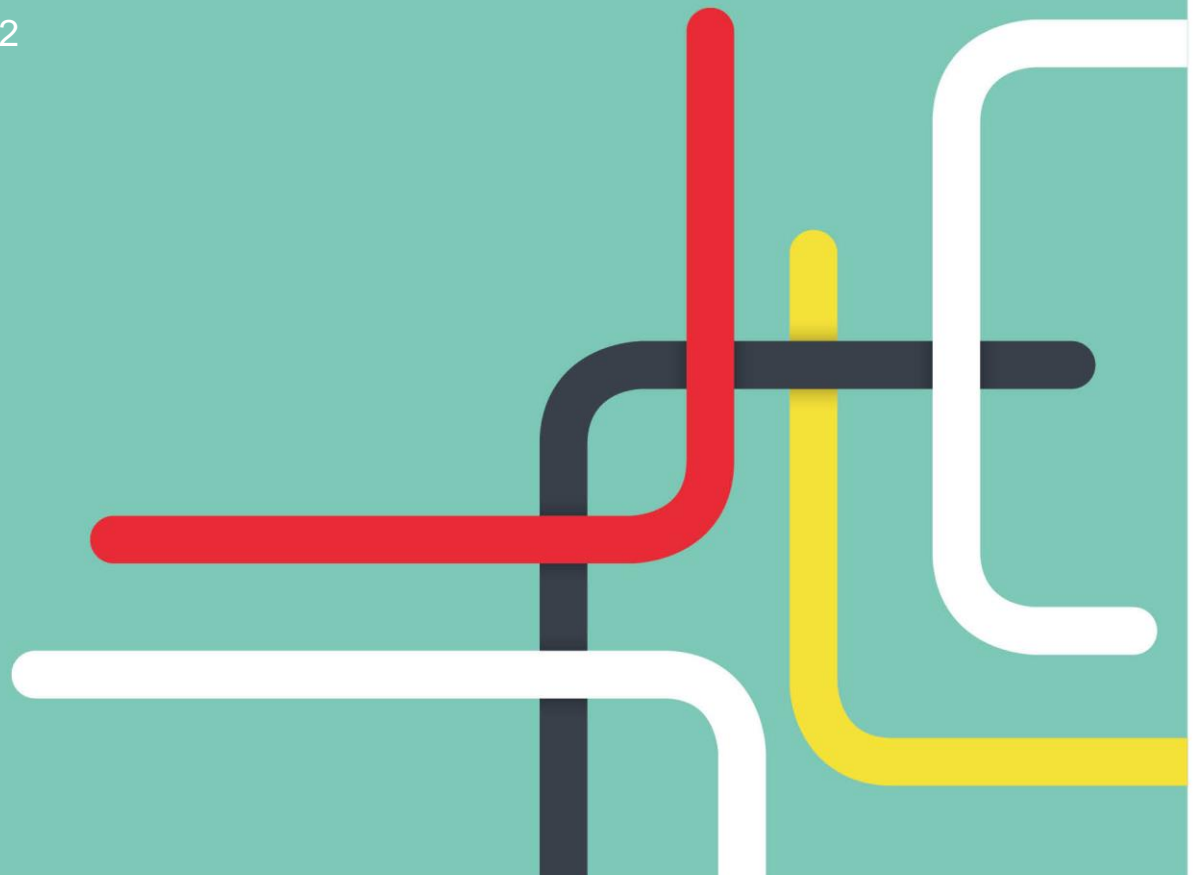

KEY DATES

| | Start | End | Late fee (USD) Additional |
|-----------------------------|-----------------|--------------|------------------------------|
| Normal registration period: | 4 February 2021 | 1 March 2021 | - |
| Late registration period | 2 March 2021 | 2 April 2021 | \$60.00 |

GCE A LEVEL

NAME _____

| Subject Name | Syllabus | Option | Description | Total Fee (USD) |
|--------------------------------|----------|--------|---|-----------------|
| ACCOUNTING | 9706 | AY | | 202.00 |
| BUSINESS | 9609 | AY | | 202.00 |
| COMPUTER SCIENCE | 9608 | AY | | 210.00 |
| ECONOMICS | 9708 | AX | | 210.00 |
| ENGLISH LANGUAGE | 9093 | AX | | 210.00 |
| FRENCH | 9716 | AY | With speaking test | 231.00 |
| FURTHER MATHEMATICS | 9231 | AY | | 210.00 |
| GEOGRAPHY | 9696 | AX | | 210.00 |
| HISTORY | 9389 | AY | | 210.00 |
| HISTORY | 9489 | AY | | 210.00 |
| LANGUAGE AND LITERATURE IN ENG | 8695 | AX | | 162.00 |
| LAW | 9084 | AY | | 210.00 |
| LITERATURE IN ENGLISH | 9695 | AX | With 1900 to present | 210.00 |
| MATHEMATICS | 9709 | AY | With mechanics & probability & statistics 1 | 210.00 |
| MATHEMATICS | 9709 | CY | With probability & statistics 1 & 2 | 210.00 |
| PSYCHOLOGY | 9990 | AX | | 210.00 |
| SOCIOLOGY | 9699 | AY | | 202.00 |
| THINKING SKILLS | 9694 | AY | | 210.00 |

Candidate Signature.....



KEY DATES

| | Start | End | Late fee (USD) Additional |
|-----------------------------|-----------------|--------------|------------------------------|
| Normal registration period: | 4 February 2021 | 1 March 2021 | - |
| Late registration period | 2 March 2021 | 2 April 2021 | \$60.00 |

GCE A2 LEVEL

NAME _____

| Subject Name | Syllabus | Option | Description | Total Fee (USD) |
|-----------------------|----------|--------|---|-----------------|
| ACCOUNTING | 9706 | BY | June AS Mark carried forward | 144.00 |
| ACCOUNTING | 9706 | CT | Nov AS Mark carried forward | 144.00 |
| BIOLOGY | 9700 | BX | June AS Mark carried forward | 161.00 |
| BIOLOGY | 9700 | CQ | Nov AS Mark carried forward | 161.00 |
| BUSINESS | 9609 | BY | June AS Mark carried forward | 144.00 |
| BUSINESS | 9609 | CT | Nov AS Mark carried forward | 144.00 |
| CHEMISTRY | 9701 | BX | June AS Mark carried forward | 161.00 |
| CHEMISTRY | 9701 | CQ | Nov AS Mark carried forward | 161.00 |
| COMPUTER SCIENCE | 9608 | BY | June AS Mark carried forward | 161.00 |
| COMPUTER SCIENCE | 9608 | CT | Nov AS Mark carried forward | 161.00 |
| ECONOMICS | 9708 | BX | June AS Mark carried forward | 161.00 |
| ECONOMICS | 9708 | CX | Nov AS Mark carried forward | 161.00 |
| ENGLISH LANGUAGE | 9093 | BX | June AS Mark carried forward | 161.00 |
| ENGLISH LANGUAGE | 9093 | CQ | Nov AS Mark carried forward | 161.00 |
| GEOGRAPHY | 9696 | BX | June AS Mark carried forward | 161.00 |
| GEOGRAPHY | 9696 | CQ | Nov AS Mark carried forward | 161.00 |
| LAW | 9084 | BY | June AS Mark carried forward | 161.00 |
| LAW | 9084 | CT | Nov AS Mark carried forward | 161.00 |
| LITERATURE IN ENGLISH | 9695 | FQ | June AS Mark carried forward | 193.00 |
| MATHEMATICS | 9709 | DY | June AS mechanic mark carried forward (12 & 42) | 161.00 |
| MATHEMATICS | 9709 | EY | June AS statistics mark carried forward (12 & 62) | 161.00 |
| MATHEMATICS | 9709 | GY | June AS statistics mark carried forward (12 & 62) | 161.00 |
| MATHEMATICS | 9709 | HY | Nov AS Mark carried forward (12, 62) | 161.00 |
| MATHEMATICS | 9709 | IY | Nov AS statistics mark carried forward (12, 62) | 161.00 |
| PHYSICS | 9702 | BX | June AS Mark carried forward | 161.00 |
| PHYSICS | 9702 | CQ | Nov AS mark carried forward | 161.00 |
| PSYCHOLOGY | 9990 | BX | June AS Mark carried forward | 161.00 |
| PSYCHOLOGY | 9990 | CX | Nov AS mark carried forward | 161.00 |

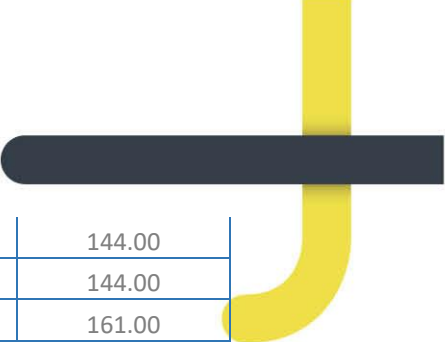

| | | | | |
|--------------------|------|----|------------------------------|--------|
| SOCIOLOGY | 9699 | BY | June AS Mark carried forward | 144.00 |
| SOCIOLOGY | 9699 | CT | Nov AS mark carried forward | 144.00 |
| THINKING SKILLS | 9694 | BY | June AS Mark carried forward | 161.00 |
| THINKING SKILLS | 9694 | CY | Nov AS mark carried forward | 161.00 |
| TRAVEL AND TOURISM | 9395 | BY | June AS Mark carried forward | 161.00 |
| TRAVEL AND TOURISM | 9395 | CY | Nov AS mark carried forward | 161.00 |

Candidate Signature.....

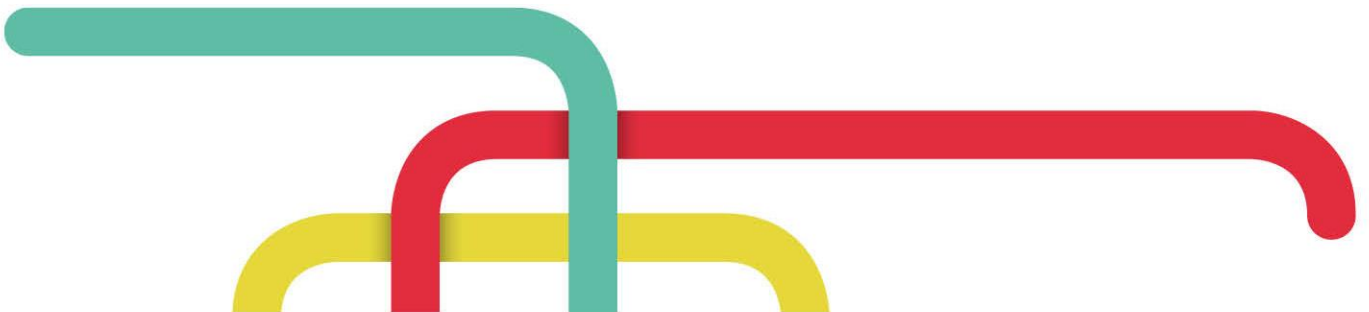

KEY DATES

| | Start | End | Late fee (USD) Additional |
|-----------------------------|-----------------|--------------|------------------------------|
| Normal registration period: | 4 February 2021 | 1 March 2021 | - |
| Late registration period | 2 March 2021 | 2 April 2021 | \$60.00 |

GCE AS LEVEL

NAME _____

| Subject Name | Syllabus | Option | Description | Total Fee (USD) |
|-----------------------|----------|--------|-------------|-----------------|
| ACCOUNTING | 9706 | SY | AS Level | 161.00 |
| BUSINESS | 9609 | SY | AS Level | 161.00 |
| COMPUTER SCIENCE | 9608 | SY | AS Level | 161.00 |
| ECONOMICS | 9708 | SX | AS Level | 161.00 |
| ENGLISH GENERAL PAPER | 8021 | X | AS Level | 161.00 |
| ENGLISH LANGUAGE | 9093 | SX | AS Level | 161.00 |
| FURTHER MATHEMATICS | 9231 | S3 | AS Level | 161.00 |
| FURTHER MATHEMATICS | 9231 | S4 | AS Level | 161.00 |
| GEOGRAPHY | 9696 | SX | AS Level | 161.00 |
| HISTORY | 9389 | SY | AS Level | 161.00 |
| LAW | 9084 | SY | AS Level | 161.00 |
| LITERATURE IN ENGLISH | 9695 | SX | AS Level | 161.00 |
| MATHEMATICS | 9709 | S4 | AS Level | 161.00 |
| MATHEMATICS | 9709 | S5 | AS Level | 161.00 |
| MATHEMATICS | 9709 | S6 | AS Level | 161.00 |
| PSYCHOLOGY | 9990 | SX | AS Level | 161.00 |
| SOCIOLOGY | 9699 | SY | AS Level | 161.00 |
| THINKING SKILLS | 9694 | SY | AS Level | 161.00 |

KEY DATES

| | Start | End | Late fee (USD) Additional |
|-----------------------------|-----------------|--------------|------------------------------|
| Normal registration period: | 4 February 2021 | 1 March 2021 | - |
| Late registration period | 2 March 2021 | 2 April 2021 | \$60.00 |

INTERNATIONAL GCSE NAME _____

| Subject Name | Syllabus | Option | Description | Total Fee (USD) |
|--------------------------------|----------|--------|---------------------------------------|-----------------|
| ACCOUNTING | 0452 | AX | | 154.00 |
| ADDITIONAL MATHEMATICS | 0606 | AX | | 154.00 |
| BIOLOGY | 0610 | CX | Alternative to Practical- Core | 162.00 |
| BIOLOGY | 0610 | GX | Alternative to Practical- Extended | 162.00 |
| BUSINESS STUDIES | 0450 | X | | 154.00 |
| CAMBRIDGE INT MATHEMATICS | 0607 | AX | Core | 162.00 |
| CAMBRIDGE INT MATHEMATICS | 0607 | BX | Extended | 162.00 |
| CHEMISTRY | 0620 | CX | Alternative to Practical- Core | 162.00 |
| CHEMISTRY | 0620 | GX | Alternative to Practical- Extended | 162.00 |
| COMBINED SCIENCE | 0653 | CX | Alternative to Practical- Core | 162.00 |
| COMBINED SCIENCE | 0653 | GX | Alternative to Practical- Extended | 162.00 |
| COMPUTER SCIENCE | 0478 | AX | | 154.00 |
| ECONOMICS | 0455 | X | | 154.00 |
| ENGLISH AS A SECOND LANGUAGE | 0510 | FX | With Listening and Speaking Component | 162.00 |
| ENVIRONMENTAL MANAGEMENT | 0680 | X | | 154.00 |
| FIRST LANGUAGE ENGLISH | 0500 | BR | | 154.00 |
| GEOGRAPHY | 0460 | BY | | 162.00 |
| HISTORY | 0470 | BY | | 162.00 |
| LITERATURE IN ENGLISH | 0475 | AY | | 154.00 |
| LITERATURE IN ENGLISH | 0475 | BY | | 162.00 |
| MATHEMATICS (W/OUT COURSEWORK) | 0580 | AY | Core | 154.00 |
| MATHEMATICS (W/OUT COURSEWORK) | 0580 | BY | Extended | 154.00 |
| PHYSICS | 0625 | CX | Alternative to Practical- Core | 162.00 |
| PHYSICS | 0625 | GX | Alternative to Practical- Extended | 162.00 |
| SOCIOLOGY | 0495 | AY | | 154.00 |
| TRAVEL AND TOURISM | 0471 | AY | Paper 22 Alternative to Coursework | 154.00 |

KEY DATES

| | Start | End | Late fee (USD) Additional |
|-----------------------------|------------------|------------------|------------------------------|
| Normal registration period: | 4 February 2021 | 15 February 2021 | - |
| Late registration period | 16 February 2021 | 12 April 2021 | \$60.00 |

GCE O LEVEL NAME _____

| Subject Name | Syllabus | Option | Description | Total Fee (USD) |
|--------------------------|----------|--------|--------------------------|-----------------|
| ACCOUNTING | 7707 | X | | 154.00 |
| ADDITIONAL MATHEMATICS | 4037 | AX | | 154.00 |
| BIOLOGY | 5090 | BX | Alternative to practical | 162.00 |
| BUSINESS STUDIES | 7115 | X | | 154.00 |
| CHEMISTRY | 5070 | BX | Alternative to practical | 162.00 |
| COMBINED SCIENCE | 5129 | AX | | 154.00 |
| COMMERCE | 7100 | Y | | 154.00 |
| COMPUTER SCIENCE | 2210 | AX | | 154.00 |
| ECONOMICS | 2281 | X | | 154.00 |
| ENGLISH LANGUAGE | 1123 | X | | 154.00 |
| HISTORY | 2147 | Y | | 154.00 |
| LITERATURE IN ENGLISH | 2010 | AY | | 154.00 |
| MATHEMATICS (SYLLABUS D) | 4024 | X | | 154.00 |
| PHYSICS | 5054 | BX | Alternative to practical | 162.00 |
| RELIGIOUS STUDIES (BK) | 2048 | Y | | 154.00 |
| SOCIOLOGY | 2251 | Y | | 154.00 |